Caritasverband Gifhorn

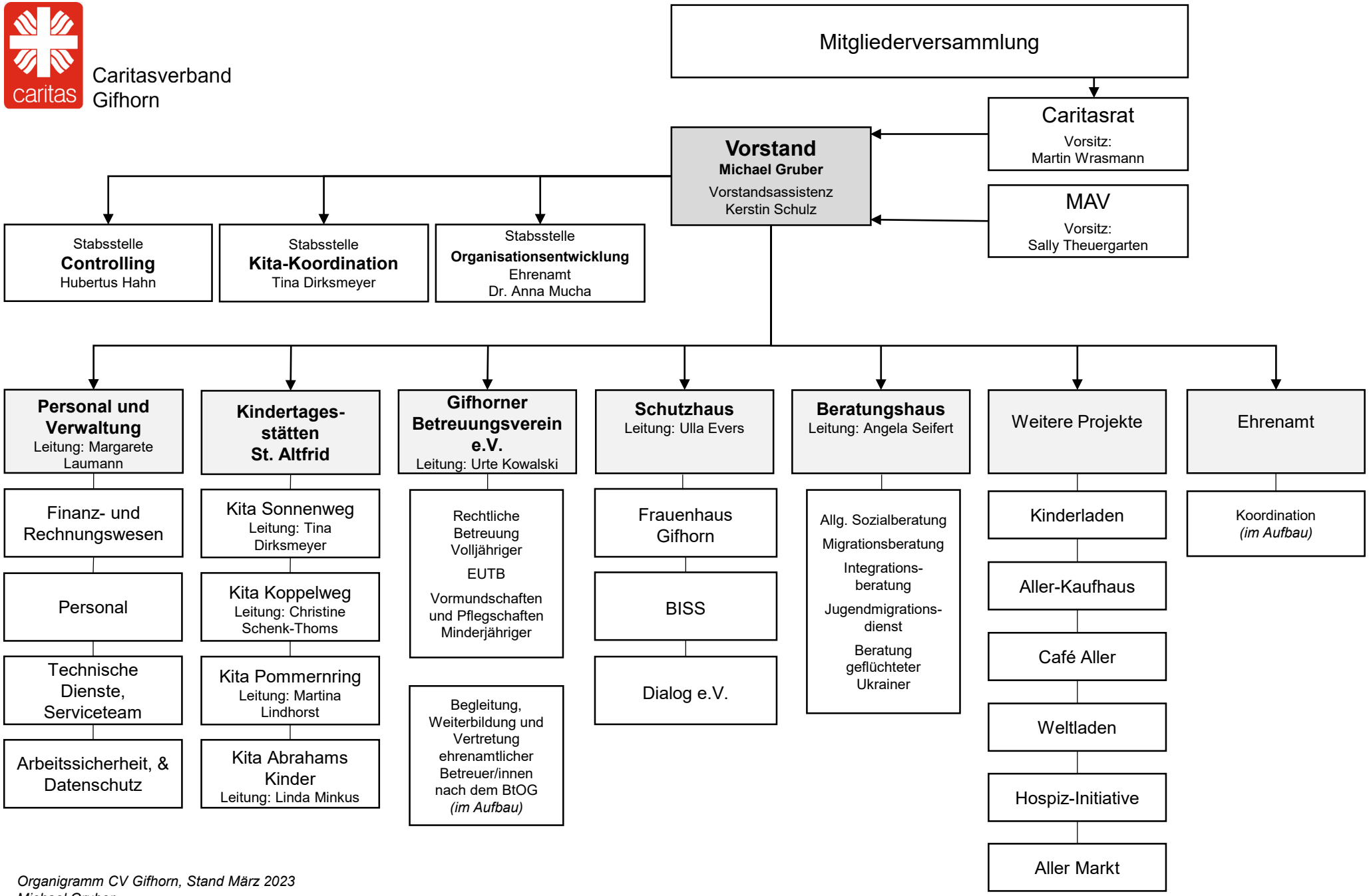

Organigramm CV Gifhorn, Stand März 2023
Michael Gruber